

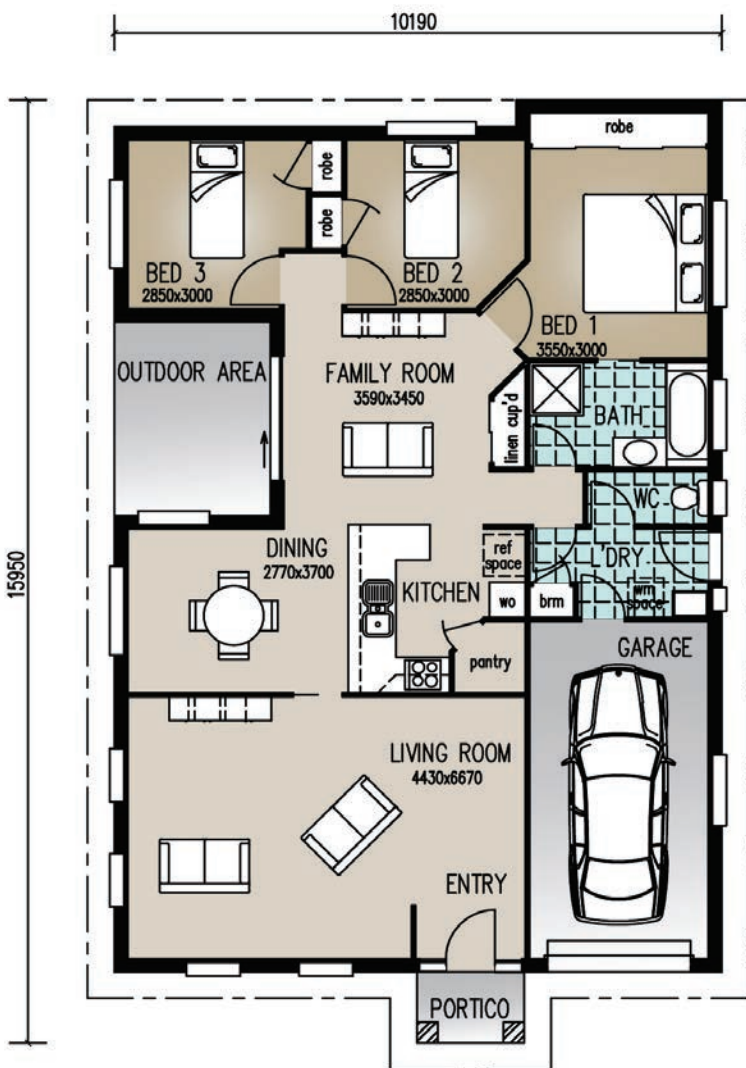

Perspective & Floor Plan are artists impressions only



'The Florida'

Home Features

Living	138.70m ²
Outdoor Area	8.60m ²
Portico	2.20m ²
Total Floor Area	- 149.50m²

Designer Notes:

This compact home works like a dream! With a huge Living area and a separate Dining Room with cosy Family Room nearby, nothing is lost by having a smaller home. To maximise your Living/Kitchen spaces simply move the existing (external) under-roof suntrap to make the indoor Family area huge.

email:
sales@richardadamshomes.com.au

Richard Adams

RESIDENTIAL &
 COMMERCIAL
 BUILDERS