

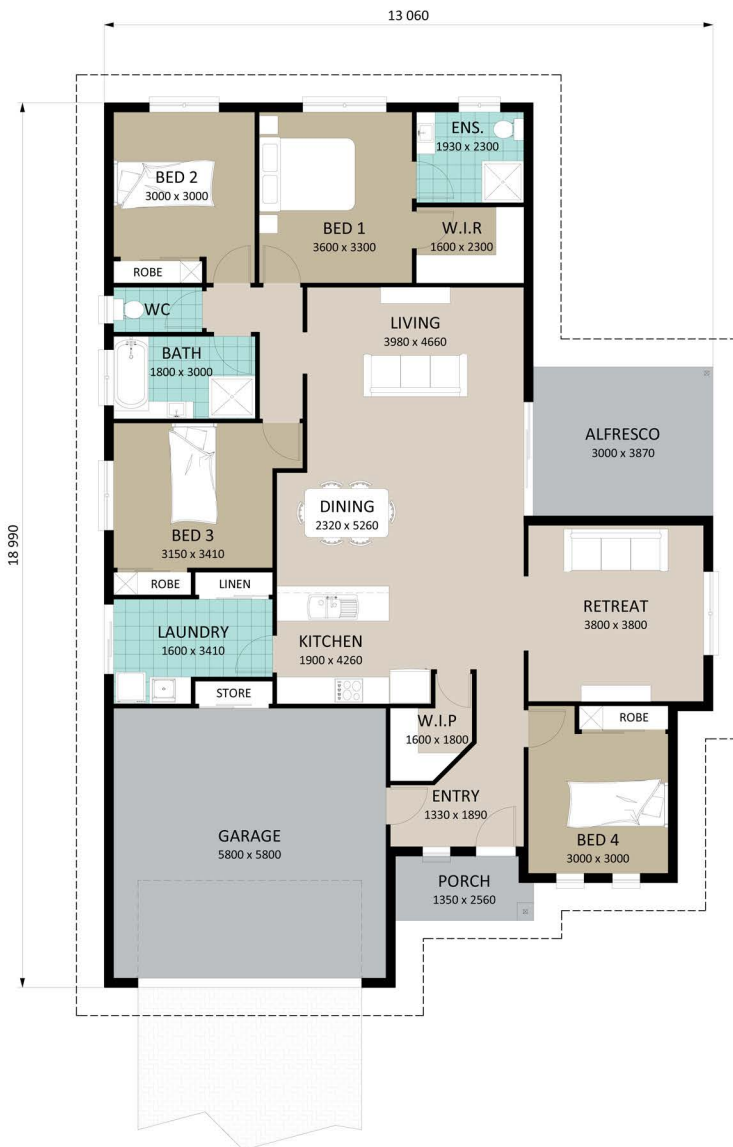

Perspective & Floor Plan are artist impressions only



'The Collins'

Home Features

Living Area	193.3m ²
Porch Area	3.7m ²
Alfresco Area	11.6m ²
Total Floor Area	208.6m²

Designer Notes:

This lovely compact home features, open plan family/meals area leading out to the under main roof alfresco.

This one has been cleverly designed to ensure privacy to all 4 bedrooms and has a separate lounge and laundry which is a must for the family lifestyle. The entry ensure privacy from the rest of the home. The double garage boasts extra storage space.

This design is not only very practical but very affordable.

Email:
Sales@richardadamshomes.com.au

Richard Adams

RESIDENTIAL &
COMMERCIAL
BUILDERS