

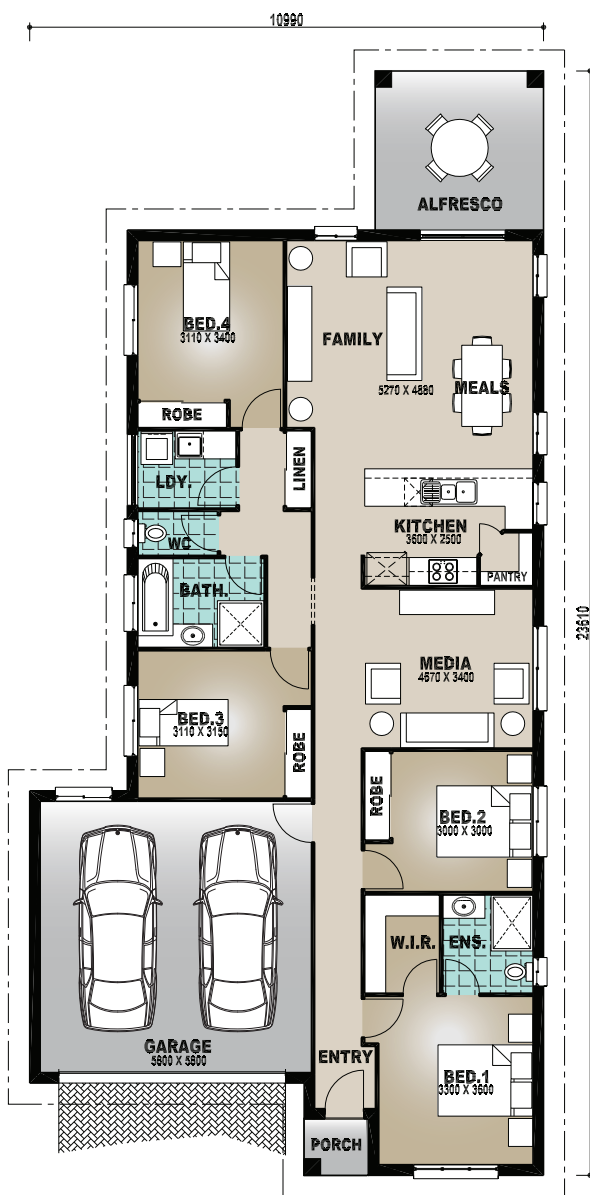

Perspective & Floor Plan are artists impressions only



'The Lilly'

Home Features

Living Area	183.9m ²
Porch Area	1.6m ²
Alfresco Area	12.2m ²
Total Floor Area	197.7m²

Designer Notes:

The contemporary and practical home is a superb design for almost all size allotments.

The house is not only extremely functional but ticks all the boxes for the modern family's wish list.

With 4 bedrooms, open plan living and a separate media room, it would be hard to pack all this into another design.

Under roof alfresco, family room, kitchen and 2 bedrooms are all positioned to capture the north eastern morning sun.

Email: sales@richardadamshomes.com.au

Richard Adams

RESIDENTIAL &
COMMERCIAL
BUILDERS