

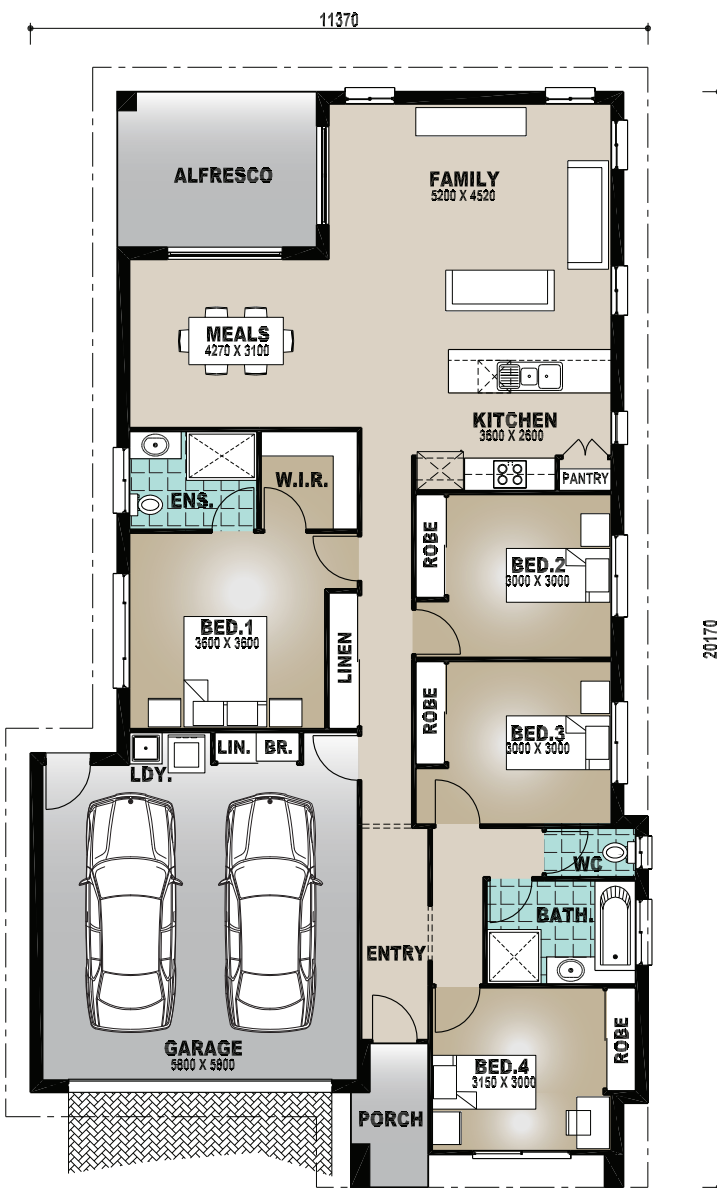

Perspective & Floor Plan are artists impressions only



'The Neave'

Home Features

Living Area	176.7m ²
Porch Area	3.5m ²
Alfresco Area	10.5m ²
Total Floor Area	190.7m²

Designer Notes:

Come straight through the home to the open plan kitchen, meals and family rooms all flowing out to the alfresco under main roof.

This design, with 4 bedrooms, boasts a huge master bedroom with walk-in robe and ensuite and heaps of linen storage.

This plan is particularly suited to narrow blocks.

Email:
sales@richardadamshomes.com.au

Richard Adams

RESIDENTIAL &
 COMMERCIAL
 BUILDERS