

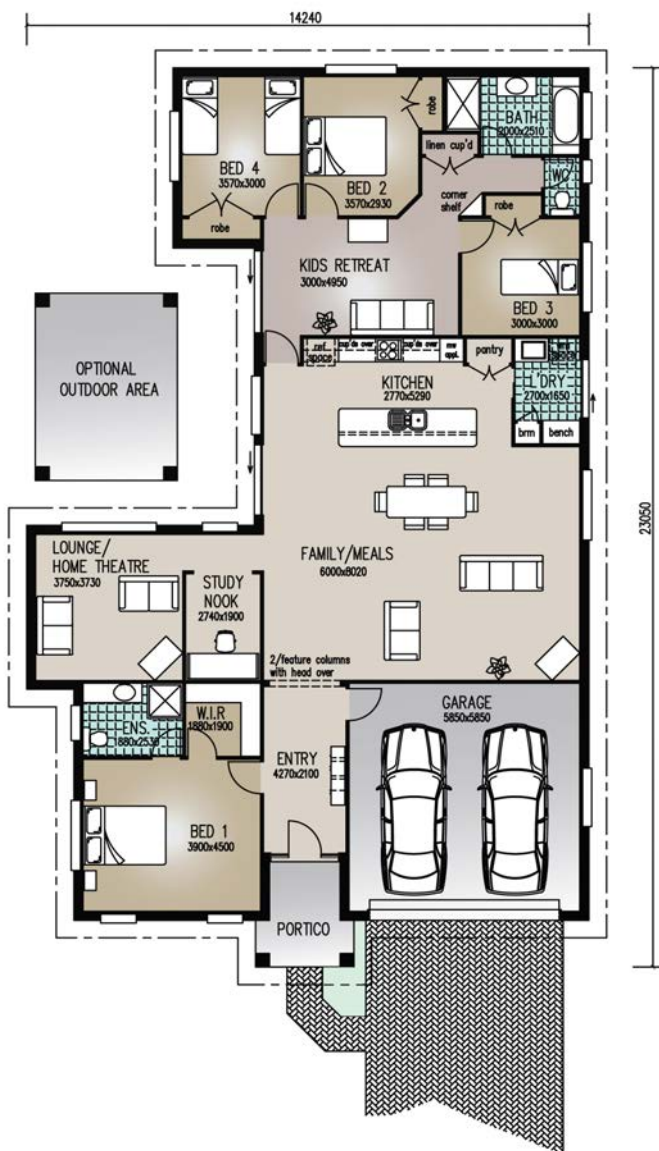

Perspective & Floor Plan are artists impressions only



'The Bass'

Home Features

Living	243.20m ²
Portico	5.70m ²
Total Floor Area	- 248.90m²

Designer Notes:

With a huge Kitchen and Living area at the centre of this home, the Bass is an extremely popular family home. Separate Home Theatre and Kids Retreat add to the spaciousness and the 4 Bedrooms and Study nook are just pure luxury! There are no wasted spaces here and the compact design will also suit a narrow block.

email:
sales@richardadamshomes.com.au

Richard Adams

RESIDENTIAL &
 COMMERCIAL
 BUILDERS