



Perspective & Floor Plan are artists impressions only

## 'The Shiloh'

### Home Features

Living Area	169.6m <sup>2</sup>
Porch Area	2.4m <sup>2</sup>
Alfresco Area	11.4m <sup>2</sup>
<b>Total Floor Area</b>	<b>183.4m<sup>2</sup></b>

### Designer Notes:

Compact but designed to perfection. There is no wasted space in this design.

This fantastic 3 bedroom plan has everything you need whether you are starting our or winding down. The kitchen has a walk-in pantry and the family room flows out onto the under main roof alfresco area.

The master bedroom is separate from the rest of the home to give that retreat feeling and with a separate media room everyone has their space to relax.

Email:  
sales@richardadamshomes.com.au

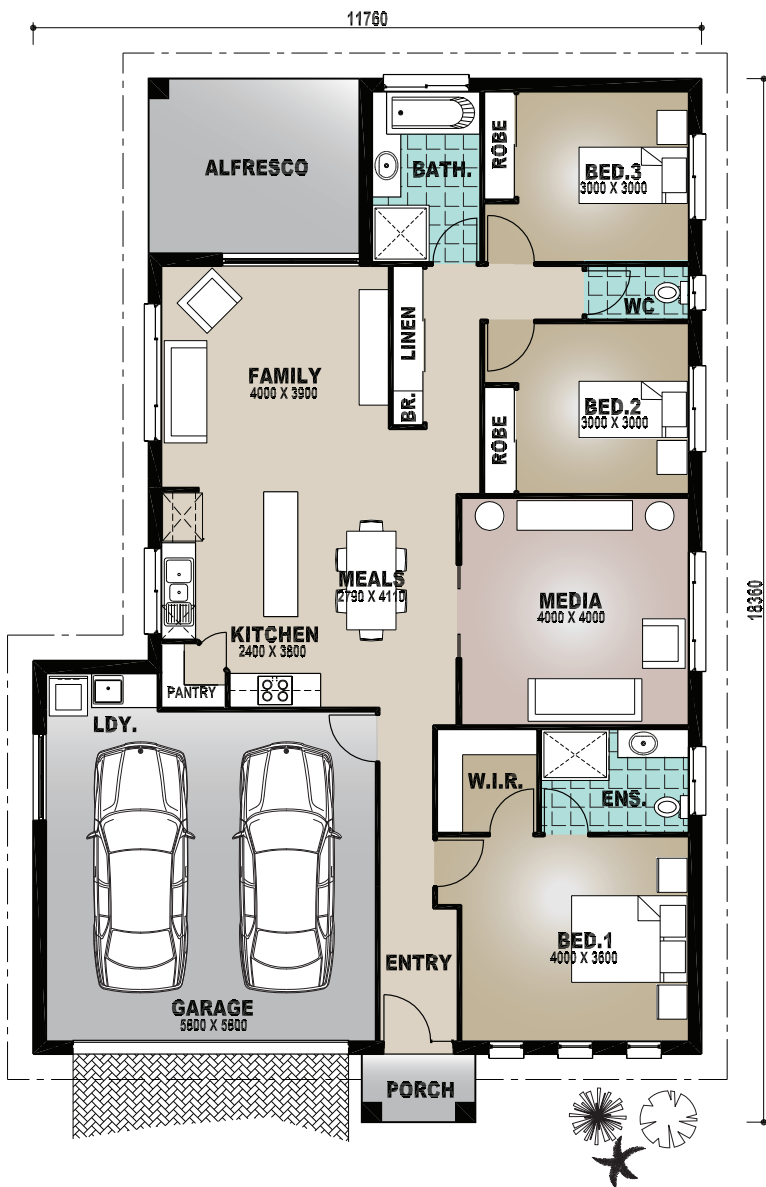

# Richard Adams

RESIDENTIAL &  
COMMERCIAL  
BUILDERS